

SIMULATION

Necrotizing Fasciitis

Rishan Desta, MD* and Jennifer Yee, DO*

*The Ohio State University, Department of Emergency Medicine, Columbus OH

Correspondence should be addressed to Jennifer Yee, DO at jennifer.yee@osumc.edu

Submitted: October 17, 2019; Accepted: January 20, 2020; Electronically Published: April 15, 2020; <https://doi.org/10.21980/J84M1D>

Copyright: © 2020 Desta, et al. This is an open access article distributed in accordance with the terms of the Creative Commons Attribution (CC BY 4.0) License. See: <http://creativecommons.org/licenses/by/4.0/>

ABSTRACT:

Audience: This scenario was developed to educate emergency medicine residents and medical students on the diagnosis and management of necrotizing fasciitis (NF).

Introduction: Necrotizing fasciitis is an uncommon and life-threatening deep tissue infection. Clinical presentations may range from subtle non-specific signs and symptoms to multi-organ failure.¹ Signs and symptoms suggestive of necrotizing fasciitis include skin necrosis, hemorrhagic bullae, pain out of proportion, and erythema progressing beyond margins.² Radiographs may show dissecting gas along fascial planes in the absence of trauma, but this is not a sensitive finding and may present late in the disease course. Ultrasound may demonstrate soft-tissue gas, fascial irregularity, and diffuse fascial thickening. Computerized tomography (CT) is the imaging modality of choice. The sensitivity of diagnosing necrotizing infections on CT is 80% and the diagnosis should not be excluded by lack of soft tissue gas.³ While laboratory findings may reveal an elevated C-reactive protein (CRP) level,⁴ other laboratory findings may be used in conjunction to calculate a laboratory risk indicator for necrotizing soft tissue infections score (LRINEC) value which may predict morbidity and mortality.⁵ Providers must treat empirically without delay or confirmation through laboratory results or imaging studies. Treatment should be initiated in a timely fashion, including broad-spectrum antibiotics, intravenous fluids, and urgent discussion with surgical consultants to evaluate for prompt operative management.⁶

Educational Objectives: At the conclusion of the simulation session, learners will be able to: 1) Describe the spectrum of clinical presentations of necrotizing fasciitis. 2) Identify the microbial etiology of necrotizing fasciitis. 3) Describe the empiric antibiotics appropriate for necrotizing fasciitis. 4) Describe benefits and limitations of various imaging studies when working up necrotizing fasciitis.

Educational Methods: This session was conducted using high-fidelity simulation, followed by a debriefing session reviewing case progression, differential diagnoses, management, and disposition. This scenario may also be run as an oral boards case.

Research Methods: Our residents are provided a survey at the completion of the debriefing session so they

SIMULATION

may rate different aspects of the simulation, as well as provide qualitative feedback on the scenario.

Results: Residents were also asked to rate the overall clinical experience of the simulation activity on a scale of 1 to 7; 1 being extremely ineffective/detrimental and 7 being extremely effective/outstanding. A total of 10 resident participants responded to the survey. This simulation scenario had a median rating of 7 for the instructor setting the stage and for instructors introducing themselves and explaining the learning objectives. A median rating of 7 was also given in explaining the strength and weakness of the simulation scenario, which was key to its clinical application.

Residents voiced appreciation that the clinical presentation was unique and that it required a thorough physical exam, including visualizing the affected area. As the patient presented rather early in his clinical course, they felt the diagnosis was more difficult to ascertain, as rhabdomyolysis and cellulitis were also on their differentials.

Discussion: This is a cost-effective method to review a presentation of necrotizing fasciitis early in the disease course. Since the patient did not have a high fever or toxic appearance, participants demonstrated some hesitation in definitively diagnosing a necrotizing infection. We will continue to provide simulation scenarios with more subtle or early presentations to challenge residents' diagnostic skills.

Topics: Medical simulation, soft tissue infection, necrotizing fasciitis, infectious disease.



USER GUIDE

List of Resources:

Abstract	1
User Guide	3
Instructor Materials	5
Operator Materials	16
Debriefing and Evaluation Pearls	19
Simulation Assessment	21

Learner Audience:

Medical students, interns, junior residents, senior residents

Time Required for Implementation:

Instructor Preparation: 30 minutes

Time for case: 20 minutes

Time for debriefing: 40 minutes

Recommended Number of Learners per Instructor:

3-4

Topics:

Medical simulation, soft tissue infection, necrotizing fasciitis, infectious disease.

Objectives:

By the end of this simulation session, the learner will be able to:

1. Describe the spectrum of clinical presentations of necrotizing fasciitis
2. Identify the microbial etiology of necrotizing fasciitis
3. Describe the empiric antibiotics appropriate for necrotizing fasciitis
4. Describe benefits and limitations of various imaging studies when working up necrotizing fasciitis

Linked objectives and methods:

This simulation scenario will highlight the varied clinical presentations of NF (objective 1), which is dependent on the infection's time course, underlying medical conditions, and causative organism(s) (objective 2). Taking these variables into consideration, broad-spectrum antibiotics should be administered early, including clindamycin to take advantage of its anti-toxin effects against staphylococcus and streptococcus strains (objective 3). The benefits and potential pitfalls of plain films and CT scans in NF should be weighed (objective 4) without delaying definitive operative debridement.

Recommended pre-reading for instructor:

We recommend that instructors review literature regarding necrotizing fasciitis, including its diagnosis and management.

Suggested reading may be found under "References/suggestions for further reading."

Results and tips for successful implementation:

This simulation was written to be performed as a high-fidelity simulation scenario, but also may be used as a mock oral board case. The case was written for emergency medicine residents and may be presented in a freestanding, community-based, or academic emergency department setting. We piloted a necrotizing fasciitis simulation case for approximately 20 emergency medicine residents during the 2018-2019 academic year. Participant feedback was overall positive. Participants voiced appreciation of the challenging quality of the case in that the patient presented early in the clinical course, the presentation of the affected area was subtle, and learners had to appropriately expose the patient to visualize the affected skin. They also felt they were able to keep a reasonably high index of suspicion for NF in this patient even though rhabdomyolysis and cellulitis were also part of their differentials. A picture of necrotizing fasciitis was included in the stimulus inventory which may be used to help guide moulage, but also may be cropped and shown to learners as a visual stimulus.

References/suggestions for further reading:

1. Kihiczak GG, Schwartz RA, Kapila R. Necrotizing fasciitis: a deadly infection. *J Eur Acad Dermatol Venereol*. 2006;20(4):365-369. doi:10.1111/j.1468-3083.2006.01487.x.
2. Alayed KA, Tan C, Daneman N. Red flags for necrotizing fasciitis: a case control study. *Int J Infect Dis*. 2015; 36:15-20. doi: 10.1016/j.ijid.2015.04.021.
3. Tso DK, Singh AK. Necrotizing fasciitis of the lower extremity: imaging pearls and pitfalls. *Br J Radiol*. 2018;91(1088):20180093. doi: 10.1259/bjr.20180093.
4. Borschitz T, Schlicht S, Siegel E, Hanke E, von Stebut E. Improvement of a clinical score for necrotizing fasciitis: 'Pain Out of Proportion' and high CRP levels aid the diagnosis. *PLoS ONE*. 2015;10(7): e0132775. doi: 10.1371/journal.pone.0132775.
5. El-Menyar A, Asim M, Mudali IN, Mekkodathil A, Latifi R, Al-Thani H. The laboratory risk indicator for necrotizing fasciitis (LRINEC) scoring: the diagnostic and potential prognostic role. *Scand J Trauma Resusc Emerg Med*. 2017;25:28. doi: 10.1186/s13049-017-0359-z.
6. Hakkarainen TW, Kopari NM, Pham TN, Evans HL. Necrotizing soft tissue infections: review and current concepts in treatment, systems of care, and outcomes. *Curr Probl Surg*. 2014;51(8):344-362. doi: 10.1067/j.cpsurg.2014.06.001.
7. Misiakos EP, Bagias G, Patapis P, Sotiropoulos D, Kanavidis P, Machairas A. Current concepts in the management of



USER GUIDE

necrotizing fasciitis. *Front Surg.* 2014;29(1):36. doi: 10.3389/fsurg.2014.00036.

8. Leiblein M, Marzi I, Sander AL, Barker JH, Ebert F, Frank J. Necrotizing fasciitis: treatment concepts and clinical results. *Eur J Trauma Emerg Surg.* 2018;44(2):279-290. doi: 10.1007/s00068-017-0792-89.
9. Morgan MS. Diagnosis and management of necrotizing fasciitis: a multiparametric approach. *J Hosp Infect.* 2010;75(4):249-257. doi: 10.1016/j.jhin.2010.01.028.
10. Stevens DL, Bryant AE. Necrotizing soft-tissue infections. *N Engl J Med.* 2017;377(23):2253-2265. doi: 10.1056/NEJMra1600673.
11. Carter PS, Banwell PE. Necrotizing Fasciitis: A new management algorithm based on clinical classification. *Int Wound J.* 2004;1(3):189-198. doi: 10.1111/j.1742-4801.2004.00054.x.
12. Jabbour G, El-Menyar A, Peralta R, et al. Pattern and predictors of mortality in necrotizing fasciitis patients in a single tertiary hospital. *World J Emerg Surg.* 2016;11:40. doi: 10.1186/s13017-016-0097-y.
13. Baiu I, Staudenmayer K. Necrotizing soft tissue infections. *JAMA.* 2019;321(17):1738. doi: 10.1001/jama.2019.2007.



INSTRUCTOR MATERIALS

Case Title: Necrotizing Fasciitis

Case Description & Diagnosis (short synopsis): A 34-year-old male with a history of type II diabetes presents with right posterior leg pain for two days. Pain initially started after participating in a 5K race.

Participants should perform a thorough physical exam to discover right posterior thigh erythema. Participants should also order intravenous fluids and start empiric antibiotics. Team should obtain imaging but not let testing delay surgical consultation. Patient should ultimately be admitted to the intensive care unit (ICU) after definitive management in the operating room (OR).

Equipment or Props Needed:

High-fidelity simulation mannequin

Facial diaphoresis may be accomplished with water applied with a spray bottle

Mannequin should be fully dressed, wearing pants that can be easily removed

Right posterior thigh erythema moulage (as demonstrated in the stimulus inventory for moulage purposes)

Angiocaths for peripheral intravenous access = 18g, 20g, 22g

Cardiac monitor

Pulse oximetry

Intravenous (IV) pole

Normal saline or lactated ringers (1L x2)

Simulated medications with labeling: vancomycin, Zosyn[®], and clindamycin

Confederates needed:

Primary nurse. Faculty running the simulation may call in as surgical team, radiologist, and the intensivist.

Stimulus Inventory:

#1 Complete blood count (CBC)

#2 Basic metabolic panel (BMP)

#3 Liver function panel

#4 Lactic acid

#5 Creatine kinase (CK)

#6 Venous blood gas (VBG)



INSTRUCTOR MATERIALS

- #7 Urinalysis
- #8 Electrocardiogram (ECG)
- #9 Chest Radiograph (CXR)
- #10 Computed tomography (CT) right lower extremity
- #11 External skin findings

Background and brief information: Patient presents from home to the ED for evaluation of leg pain.

Initial presentation: Patient is a 34-year-old male with history of type 2 diabetes mellitus who presents with right thigh pain for two days.

The pain initially started as cramps following a 5K race two days ago, and it has progressively gotten worse throughout the day. Patient is diaphoretic and in obvious pain.

How the scenario unfolds: Patient is a 34-year-old male who presents from home with right leg pain. Participants should expose the patient's right leg. Bloodwork will reveal leukocytosis and elevated lactate. Participants should initiate IV fluids and broad-spectrum antibiotics, including vancomycin, Zosyn[®] and clindamycin. Participants should have high suspicion for NF and consult surgery emergently. Participants should not allow imaging to delay surgical evaluation. If there is a delay in fluid resuscitation, empiric antibiotics, or STAT surgical consultation, the patient will become more hypotensive and tachycardic. If these actions are not all performed, the patient will continue to decompensate. Once all of these actions have been performed, tachycardia and hypotension will improve, but the patient will still require emergent operative debridement and subsequent ICU admission.

Critical actions:

1. Place patient on continuous cardiac monitoring
2. Visualize the affected area by removing overlying clothing
3. Initiate fluid resuscitation (30 cc/kg bolus)
4. Initiate broad-spectrum antibiotics, including clindamycin
5. Consult surgery for prompt surgical evaluation
6. Admit patient to the ICU after OR management



INSTRUCTOR MATERIALS

Case Title: Necrotizing fasciitis

Chief Complaint: Patient is a 34-year-old male with right leg pain

Vitals: Heart Rate (HR) 126 Blood Pressure (BP) 110/68 Respiratory Rate (RR) 26
Temperature (T) 100.3°F Oxygen Saturation (O₂Sat) 98% on room air
Weight (Wt) 100 kg

General Appearance: lying supine in bed, appears uncomfortable due to pain

Primary Survey:

- **Airway:** intact
- **Breathing:** clear to auscultation, tachypneic
- **Circulation:** regular tachycardic rhythm with 2+ symmetric pulses

History:

- **History of present illness:** 34-year-old male with a history of type II diabetes mellitus presents today with right leg pain for two days. He reports pain initially started following a 5K race. Pain is throbbing in nature, and progressively getting worse over the day. He denies any history of trauma to the site. He denies associated weakness, numbness or decreased sensation in the area. Denies IV drug use, allergies, recent new medications, new detergent or change of soap. Denies history of thromboembolism, recent travel, surgery, hemoptysis, chest pain, or dyspnea.

Patient appears diaphoretic and uncomfortable secondary to pain.

- **Past medical history:** Diabetes mellitus type II, hypertension and obstructive sleep apnea
- **Past surgical history:** none
- **Medications:** metformin, lisinopril
- **Allergies:** none
- **Social history:** no alcohol use. Smokes 1 pack per day.
- **Family history:** noncontributory

Secondary Survey/Physical Examination:

- **General appearance:** 34-year-old male in obvious pain
- **HEENT:**



INSTRUCTOR MATERIALS

- **Head:** diaphoretic
- **Eyes:** within normal limits
- **Ears:** within normal limits
- **Nose:** within normal limits
- **Throat:** within normal limits
- **Neck:** within normal limits
- **Heart:** regular tachycardic rhythm, otherwise, within normal limits
- **Lungs:** clear lung sounds bilaterally, mildly tachypneic at rest
- **Abdominal/GI:** within normal limits
- **Genitourinary:** within normal limits
- **Rectal:** within normal limits
- **Extremities:** Right posterior thigh has a 10-centimeter by 10-centimeter area of poorly demarcated erythema with surrounding tenderness to palpation. The tenderness is severe and extends 3cm beyond erythema in a circumferential pattern. No associated crepitation.
- **Back:** within normal limits
- **Neuro:** within normal limits
- **Skin:** as above, otherwise wnl
- **Lymph:** within normal limits
- **Psych:** within normal limits



INSTRUCTOR MATERIALS

Results:

Complete blood count (CBC)

White blood count (WBC)	21.0 x1000/mm ³
Hemoglobin (Hgb)	11.0 g/dL
Hematocrit (HCT)	33.0%
Platelet (Plt)	450 x1000/mm ³
Segs:	70%
Bands:	15%

Basic metabolic panel (BMP)

Sodium	138 mEq/L
Chloride	100 mEq/L
Potassium	4.2 mEq/L
Bicarbonate (HCO ₃)	12 mEq/L
Blood Urea Nitrogen (BUN)	60 mg/dL
Creatine (Cr)	2.2 mg/dL
Glucose	85 mg/dL
Calcium	8.0 mg/dL

Liver Function Test (LFT)

Total bilirubin	0.8 mg/dL
Direct bilirubin	0.2 mg/dL
Albumin	3.0 g/dL
Alkaline Phosphate	100 U/L
Total Protein	7.0 g/dL
Aspartate Aminotransferase (AST)	30 U/L
Alanine Aminotransferase (ALT)	40 U/L

Lactic Acid 4.1 mmol/L

Creatine kinase 458 U/L



INSTRUCTOR MATERIALS

Venous blood gas

pH	7.25
pCO ₂	30 mmHg
pO ₂	60 mmHg
HCO ₃	12 mEq/L
O ₂ Saturation	98% on room air

Urinalysis (UA)

Leukocyte esterase	negative
Nitrites	negative
Blood	none
Ketones	2+
Glucose	none
Color	dark yellow
White blood cells (WBC)	0-5 WBCs/high powered field (HPF)
Red blood cells (RBC)	5-10 RBCs/HPF
Squamous epithelial cells	0-5 cells/HPF
Specific gravity	1.015



INSTRUCTOR MATERIALS

Electrocardiogram (EKG)

Sinus Tachycardia

Heilman J. Sinus tachycardia as seen on ECG. In: Wikimedia Commons.

<https://commons.wikimedia.org/wiki/File:Sinustachy.JPG>. Published 15 June 2012. CC BY-SA 3.0.

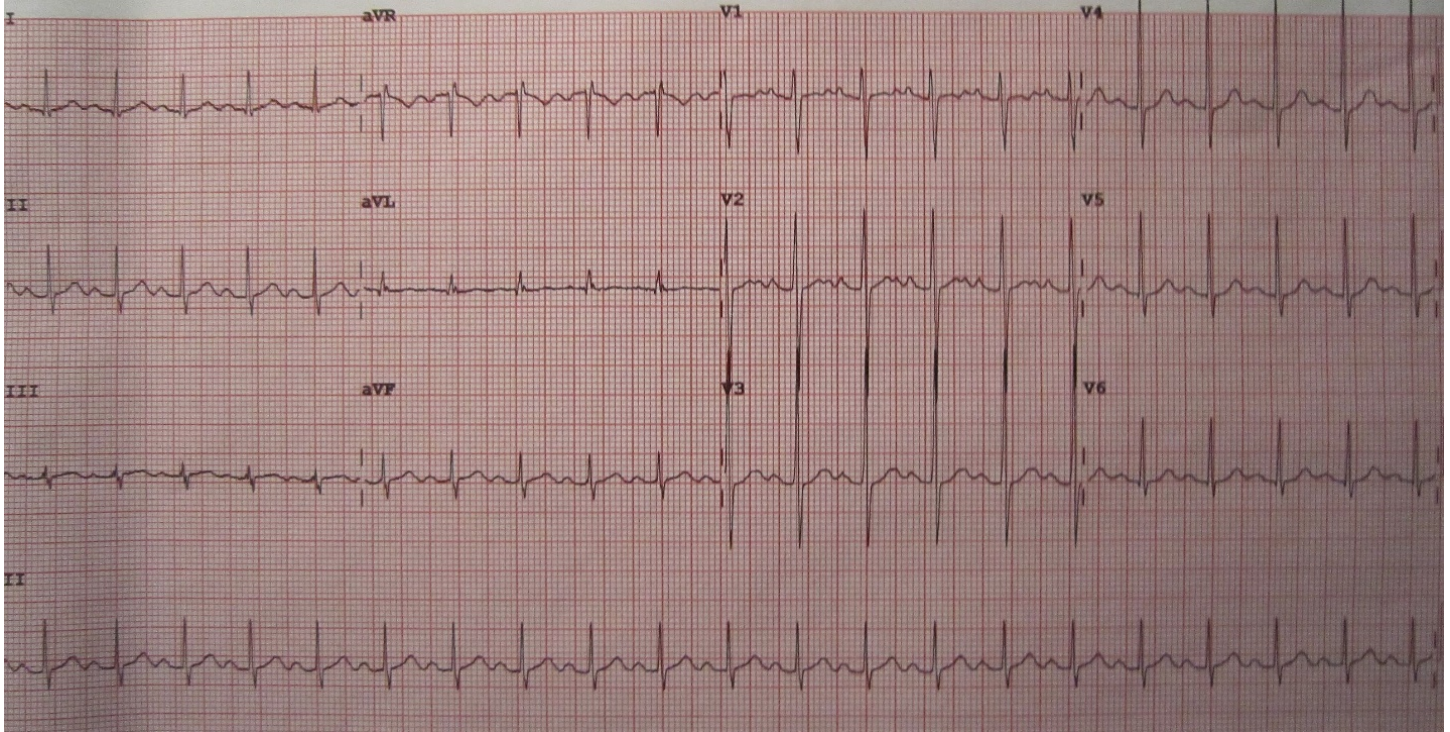



INSTRUCTOR MATERIALS

Portable Chest Radiograph (CXR)

Stillwaterising. Chest X-ray PA. In: Wikimedia Commons.

https://commons.wikimedia.org/wiki/File:Chest_Xray_PA_3-8-2010.png. Published March 8, 2010. Public domain.

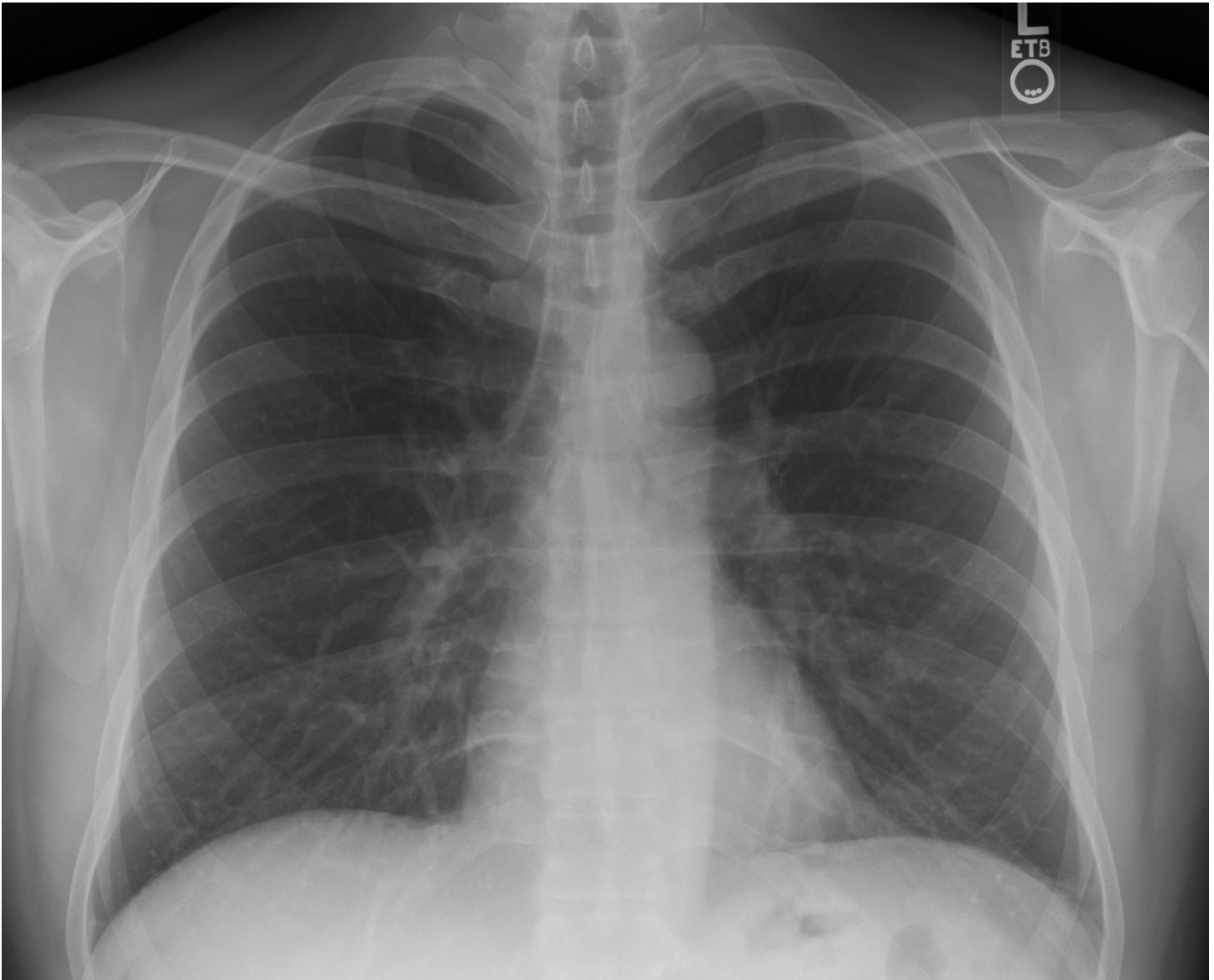



INSTRUCTOR MATERIALS

Computed tomography (CT) right lower extremity

O'Donnell C. Necrotizing fasciitis. In: Radiopaedia.org.

<https://radiopaedia.org/cases/necrotizing-fasciitis-1?lang=us>. Published February 29th 2012.

CC BY-NC-SA 3.0.





INSTRUCTOR MATERIALS

Computed tomography (CT) right lower extremity

O'Donnell C. Necrotizing fasciitis. In: Radiopaedia.org.

<https://radiopaedia.org/cases/necrotizing-fasciitis-1?lang=us>. Published February 29th 2012.

CC BY-NC-SA 3.0.

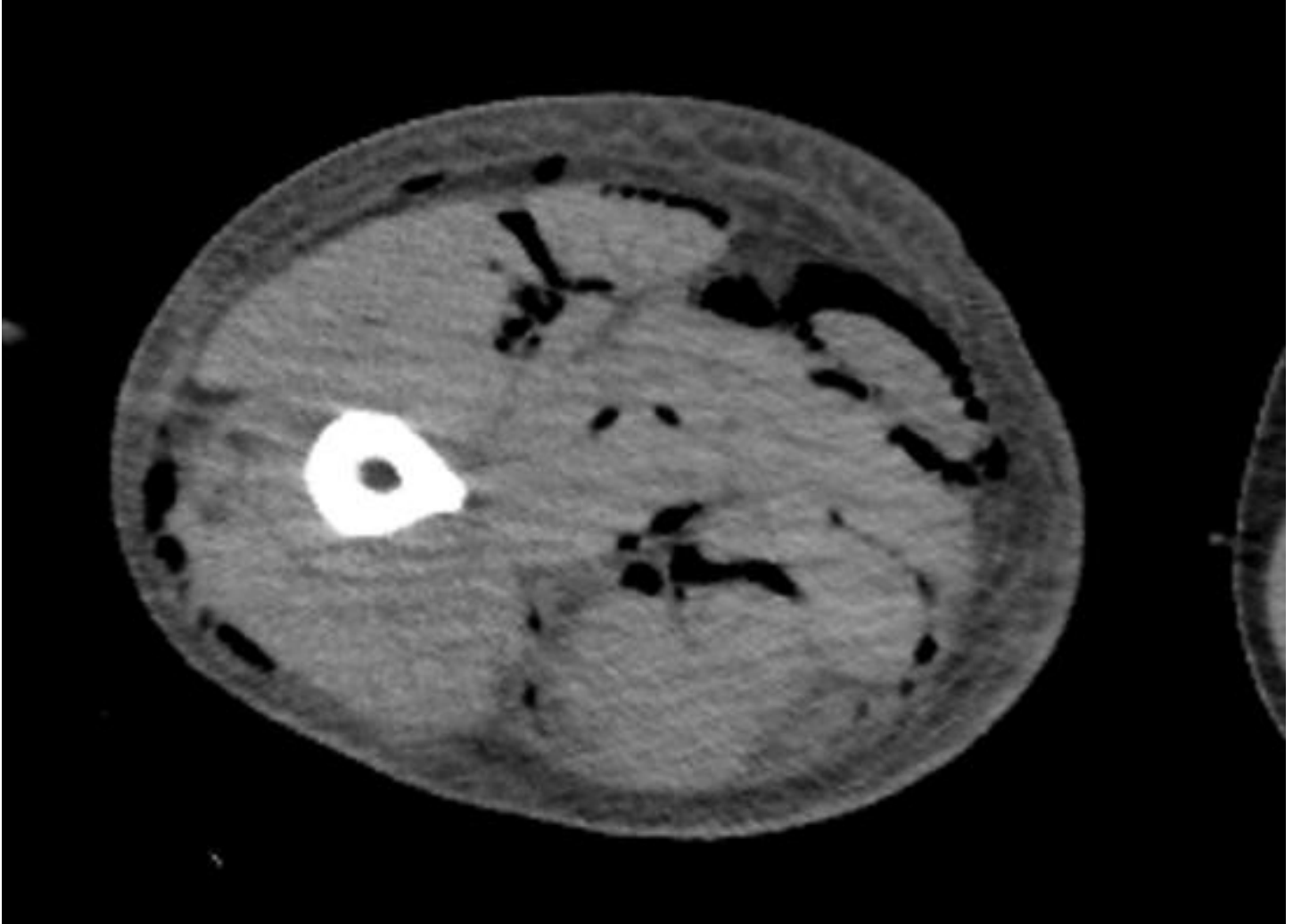



INSTRUCTOR MATERIALS

External skin findings

Doetsch. The start of necrotizing fasciitis in Joe Doetsch. In: Wikimedia Commons.

https://commons.wikimedia.org/wiki/File:Beginning_of_Necrotizing_Fasciitis_01.jpg.

Published January 1, 2014. CC BY-SA 4.0.





OPERATOR MATERIALS

SIMULATION EVENTS TABLE:

Minute (state)	Participant action/ trigger	Patient status (simulator response) & operator prompts	Monitor display (vital signs)
0:00 (Baseline)	Case begins. Patient is placed on cardiac monitoring and participants should begin to obtain history.	Participants should begin by placing the patient on a monitor, obtaining a history and initiating a physical exam. Patient will be complaining of pain to his leg	No vitals should be displayed until requested T 100.3F HR 126 BP 110/68 RR 26 O2 98% RA
04:00	Completion of history and physical exam. IV fluids should be ordered.	If participants do not visually inspect the painful area, the patient should complain of increased pain and ask if they see anything there. Labs and imaging should result approximately two minutes after ordering these tests.	After 30cc/kg IV fluid bolus: T 100.3F HR 115 BP 120/78 RR 20 O2 98% RA Without 30cc/kg IV fluid bolus: T 102.3F HR 140 BP 98/60 RR 30 O2 98% RA
07:00	Team should voice concern for NF, initiate antibiotics and consult surgery.	Surgery consultant should request imaging be performed before they examine the patient. Participants must then clearly voice their concern for necrotizing fasciitis and need for STAT surgical consult before they agree to see the patient prior to imaging results. If the participants do not clearly relay their concerns, surgery will tell them they'll call them back later and will hang up.	A: Without STAT surgical consult AND broad-spectrum antibiotics by minute 08:00: T 102.3F HR 150 BP 80/50 RR 30 O2 98% RA



OPERATOR MATERIALS

Minute (state)	Participant action/ trigger	Patient status (simulator response) & operator prompts	Monitor display (vital signs)
		<p>If the team does not voice concern for necrotizing fasciitis or they do not consult surgery by minute 08:00, go to B vitals.</p> <p>If the team is not insistent on a STAT surgical consultant OR if antibiotics are not given by 08:00, patient will become more hypotensive at minute 08:00 (A vitals) with further decompensation at minute 10:00 (B vitals) until these are performed.</p> <p>If team requests a STAT surgical consult and orders empiric antibiotics by 08:00, vitals will remain unchanged from previous step (C or D vitals, depending on IV fluid bolus administered).</p>	<p>B: Without STAT surgical consult AND broad-spectrum antibiotics by minute 08:00: T 102.3F HR 160 BP 70/40 RR 35 O2 98% RA</p> <p>C: After STAT surgical consult and broad-spectrum antibiotics with 30 cc/kg IVF bolus: T 100.3F HR 115 BP 120/78 RR 20 O2 98% RA</p> <p>D: After STAT surgical consult and broad-spectrum antibiotics but without 30cc/kg IV fluid bolus: T 102.3F HR 140 BP 98/60 RR 30 O2 98% RA</p>



OPERATOR MATERIALS

Diagnosis:

Necrotizing Fasciitis

Disposition:

Admit to the ICU after OR management



DEBRIEFING AND EVALUATION PEARLS

Necrotizing Fasciitis

Pearls:

- NF can be due to mono or polymicrobial infections, including gram positive organisms (GAS, Staph A, MRSA), gram-negative bacilli, and spore- or toxin-producing anaerobes. Clinical presentation may range from subtle deep tissue disease to fulminant presentation with sepsis or multi-organ failure.
- The most frequently reported presenting signs and physical exam findings are fever, erythema, swelling, pain out of proportion, and/or pain beyond visualized margin of infection.
- Differential diagnoses may include deep vein thrombosis, cellulitis, hematoma, clostridial myonecrosis, pyomyositis, and pyoderma gangrenosum.
- Risk factors for necrotizing fasciitis include immunosuppressive conditions (diabetes, cirrhosis, HIV), malignancy, alcoholism, recent surgery or trauma.
- Diabetes mellitus is the most common predisposing factor associated with increased mortality, increased hospital length of stay, and limb amputation.
- Disease course includes an evolution of symptoms over hours or a couple of days. Symptom development may be initially subtle but progress rapidly.
- The widely known “hard” clinical signs of bullae, necrotic tissue, anesthesia, and subcutaneous emphysema are more suggestive of necrotizing infection, but these are rare and late findings of the disease. Absence of these signs is not sufficient to rule out necrotizing infection.
- Prognosis is guarded, with reported mortality rates ranging from the 20s-40s percent.
- It is critical to have a high suspicion of index for necrotizing disease. A thorough history and physical exam are key in making an early clinical diagnosis.
- While the LRINEC score may predict morbidity and mortality, sensitivity is limited. Further studies are needed to support its widespread use, and a low score should not exclude cases from receiving expedited, aggressive care.
- The most commonly reported anatomical site for necrotizing infections is the lower extremity.
- Surgical evaluation for definitive surgical treatment is indicated if necrotizing infection is clinically suspected. Diagnostic imaging should not delay surgical evaluation.
- In addition to surgical intervention, early fluid resuscitation and IV antibiotics with broad spectrum coverage have been shown to significantly improve mortality.



DEBRIEFING AND EVALUATION PEARLS

- Choice of empiric antibiotics will depend on patient demographics as well as consideration of an immunocompromised status. Clindamycin is included as part of empiric therapy for its anti-toxin effects against streptococci and staphylococci strains.
- Appropriate disposition is to the OR with subsequent ICU level of care.

Other debriefing points:

Closed-loop communication amongst team: was it used? Why or why not? Were there any implications of this during case execution?

Was the diagnosis difficult? What other diagnoses did you consider?



SIMULATION ASSESSMENT

Necrotizing Fasciitis

Learner: _____

Assessment Timeline

This timeline is to help observers assess their learners. It allows observer to make notes on when learners performed various tasks, which can help guide debriefing discussion.

Critical Actions:

1. Place patient on continuous cardiac monitoring and obtain a full set of vitals
2. Visualize the affected area by removing overlying clothing
3. Initiate fluid resuscitation (30 cc/kg bolus)
4. Initiate broad-spectrum antibiotics, including clindamycin
5. Consult surgery for prompt surgical evaluation
6. Admit patient to the ICU after OR management

0:00



SIMULATION ASSESSMENT

Necrotizing Fasciitis

Learner: _____

Critical Actions:

- Place patient on continuous cardiac monitoring and obtain a full set of vitals
- Visualize the affected area by removing overlying clothing
- Initiate fluid resuscitation (30 cc/kg bolus)
- Initiate broad-spectrum antibiotics, including clindamycin
- Consult surgery for prompt surgical evaluation
- Admit patient to the ICU after OR management

Summative and formative comments:



SIMULATION ASSESSMENT

Necrotizing Fasciitis

Learner: _____

Milestones assessment:

	Milestone	Did not achieve level 1	Level 1	Level 2	Level 3
1	Emergency Stabilization (PC1)	<input type="checkbox"/> Did not achieve Level 1	<input type="checkbox"/> Recognizes abnormal vital signs	<input type="checkbox"/> Recognizes an unstable patient, requiring intervention Performs primary assessment Discerns data to formulate a diagnostic impression/plan	<input type="checkbox"/> Manages and prioritizes critical actions in a critically ill patient Reassesses after implementing a stabilizing intervention
2	Performance of focused history and physical (PC2)	<input type="checkbox"/> Did not achieve Level 1	<input type="checkbox"/> Performs a reliable, comprehensive history and physical exam	<input type="checkbox"/> Performs and communicates a focused history and physical exam based on chief complaint and urgent issues	<input type="checkbox"/> Prioritizes essential components of history and physical exam given dynamic circumstances
3	Diagnostic studies (PC3)	<input type="checkbox"/> Did not achieve Level 1	<input type="checkbox"/> Determines the necessity of diagnostic studies	<input type="checkbox"/> Orders appropriate diagnostic studies. Performs appropriate bedside diagnostic studies/procedures	<input type="checkbox"/> Prioritizes essential testing Interprets results of diagnostic studies Reviews risks, benefits, contraindications, and alternatives to a diagnostic study or procedure
4	Diagnosis (PC4)	<input type="checkbox"/> Did not achieve Level 1	<input type="checkbox"/> Considers a list of potential diagnoses	<input type="checkbox"/> Considers an appropriate list of potential diagnosis May or may not make correct diagnosis	<input type="checkbox"/> Makes the appropriate diagnosis Considers other potential diagnoses, avoiding premature closure



SIMULATION ASSESSMENT

Necrotizing Fasciitis

Learner: _____

	Milestone	Did not achieve level 1	Level 1	Level 2	Level 3
5	Pharmacotherapy (PC5)	<input type="checkbox"/> Did not achieve Level 1	<input type="checkbox"/> Asks patient for drug allergies	<input type="checkbox"/> Selects an medication for therapeutic intervention, consider potential adverse effects	<input type="checkbox"/> Selects the most appropriate medication and understands mechanism of action, effect, and potential side effects Considers and recognizes drug-drug interactions
6	Observation and reassessment (PC6)	<input type="checkbox"/> Did not achieve Level 1	<input type="checkbox"/> Reevaluates patient at least one time during case	<input type="checkbox"/> Reevaluates patient after most therapeutic interventions	<input type="checkbox"/> Consistently evaluates the effectiveness of therapies at appropriate intervals
7	Disposition (PC7)	<input type="checkbox"/> Did not achieve Level 1	<input type="checkbox"/> Appropriately selects whether to admit or discharge the patient	<input type="checkbox"/> Appropriately selects whether to admit or discharge Involves the expertise of some of the appropriate specialists	<input type="checkbox"/> Educates the patient appropriately about their disposition Assigns patient to an appropriate level of care (ICU/Tele/Floor) Involves expertise of all appropriate specialists
9	General Approach to Procedures (PC9)	<input type="checkbox"/> Did not achieve Level 1	<input type="checkbox"/> Identifies pertinent anatomy and physiology for a procedure Uses appropriate Universal Precautions	<input type="checkbox"/> Obtains informed consent Knows indications, contraindications, anatomic landmarks, equipment, anesthetic and procedural technique, and potential complications for common ED procedures	<input type="checkbox"/> Determines a back-up strategy if initial attempts are unsuccessful Correctly interprets results of diagnostic procedure



SIMULATION ASSESSMENT

Necrotizing Fasciitis

Learner: _____

	Milestone	Did not achieve level 1	Level 1	Level 2	Level 3
20	Professional Values (PROF1)	<input type="checkbox"/> Did not achieve Level 1	<input type="checkbox"/> Demonstrates caring, honest behavior	<input type="checkbox"/> Exhibits compassion, respect, sensitivity and responsiveness	<input type="checkbox"/> Develops alternative care plans when patients' personal beliefs and decisions preclude standard care
22	Patient centered communication (ICS1)	<input type="checkbox"/> Did not achieve level 1	<input type="checkbox"/> Establishes rapport and demonstrates empathy to patient (and family) Listens effectively	<input type="checkbox"/> Elicits patient's reason for seeking health care	<input type="checkbox"/> Manages patient expectations in a manner that minimizes potential for stress, conflict, and misunderstanding. Effectively communicates with vulnerable populations, (at risk patients and families)
23	Team management (ICS2)	<input type="checkbox"/> Did not achieve level 1	<input type="checkbox"/> Recognizes other members of the patient care team during case (nurse, techs)	<input type="checkbox"/> Communicates pertinent information to other healthcare colleagues	<input type="checkbox"/> Communicates a clear, succinct, and appropriate handoff with specialists and other colleagues Communicates effectively with ancillary staff